

PLAT OF SURVEY

57-13

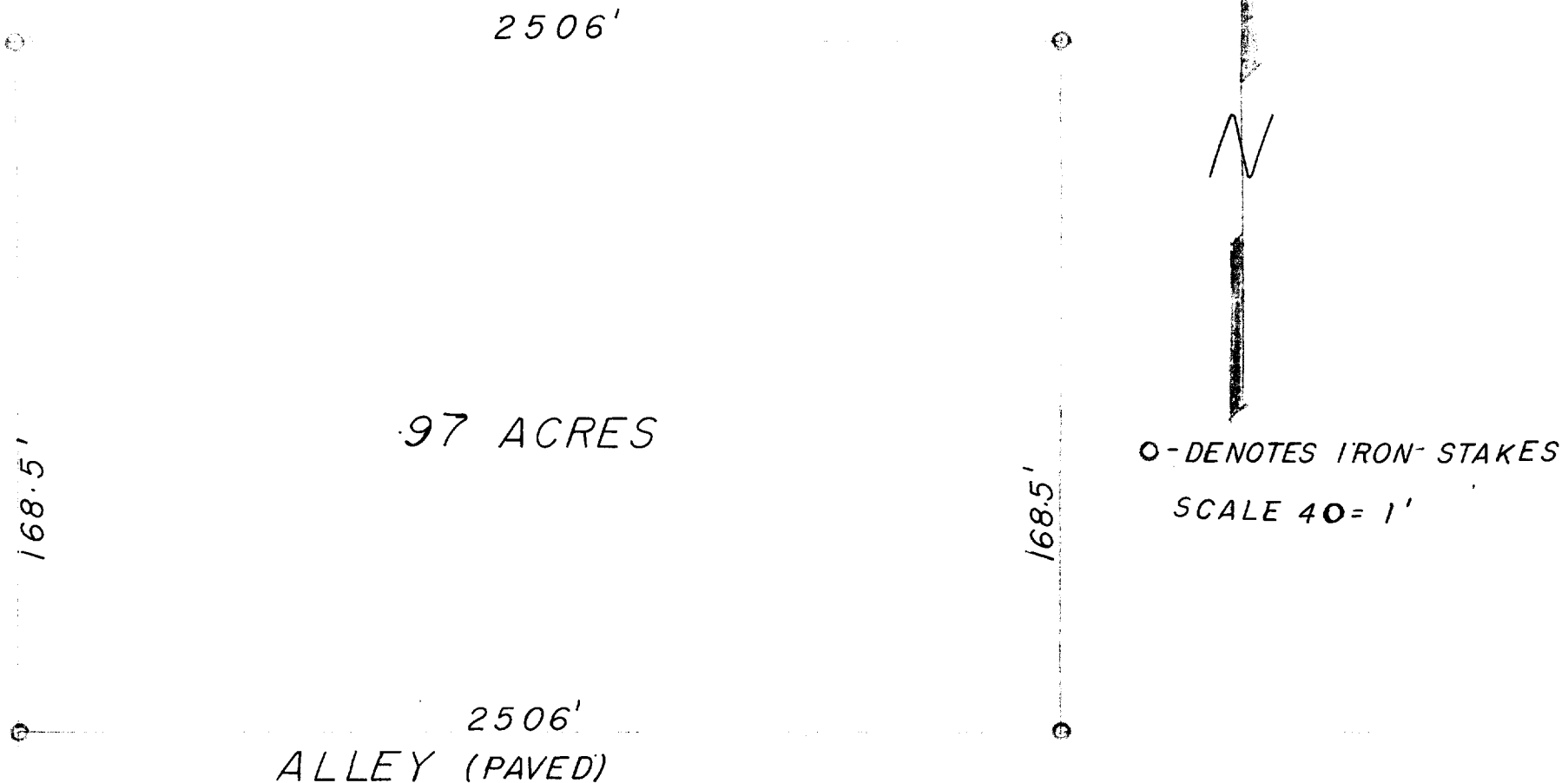

DESCRIPTION: The West $\frac{1}{2}$ Of Lot 11, Columbian Second Subdivision of a portion of Lake Geneva Walworth County Wisconsin.

CERTIFICATE: I, hereby certify that I have on this the 12th day of July 1957, surveyed the above described property, and the plat here drawn is a correct portrayal of said survey and that no encroachments exist.
SIGNED AND SEALED ON THIS THE 15TH DAY OF JULY 1957:

Joseph M. Biagi
Joseph M. Biagi, P.E.
Registered surveyor
Elkhorn Wisconsin.

7-52B